

PLAN REFERENCES

- PLAN...1 "RUM RIDGE AT LOWER WILSON POND, GREENVILLE, MAINE FOR SKYLARK, INC., PROPERTY LINE PLAN" BY D.A. WILSON & S.J. PLISGA, JR. LAND SURVEYORS DATED 7/17/72 AND RECORDED IN THE PISCATAQUIS COUNTY REGISTRY OF DEEDS FILE CABINET #283.
- PLAN...2 "PLAN SHOWING A SUBDIVISION OF 10.65 ACRES OWNED BY L.M. BROWN INTO 4 LOTS, #1-4. AREA IS LOCATED ON EAST SHORE OF LOWER WILSON POND IN THE TOWN OF GREENVILLE, PISCATAQUIS COUNTY, ME" BY FORREST G. WHITMAN DATED 9/15/85 AND RECORDED IN THE PISCATAQUIS COUNTY REGISTRY OF DEEDS PLAN CABINET H #129.
- PLAN...3 "PLAN SHOWING DIVISIONS OF PROPERTY OWNED BY DENNIS & ALICE KINNEY LOCATED IN THE VICINITY OF THE DAM ON LOWER WILSON POND IN THE TOWN OF GREENVILLE, PISCATAQUIS COUNTY, MAINE" BY FORREST G. WHITMAN DATED 3/10/86 AND RECORDED IN THE PISCATAQUIS COUNTY REGISTRY OF DEEDS PLAN CABINET H #111.
- PLAN...4 "PLAN SHOWING A SUBDIVISION OF RUM RIDGE FARMS LOCATED EAST OF LOWER WILSON POND IN THE TOWN OF GREENVILLE, PISCATAQUIS COUNTY, ME" BY FORREST G. WHITMAN DATED 6/17/86 AND RECORDED IN THE PISCATAQUIS COUNTY REGISTRY OF DEEDS PLAN CABINET H #116.
- PLAN...5 "FINAL SUBDIVISION PLAN FOR STEPHEN HEDBERG, RAINBOX WAY - TOWN OF GREENVILLE - PISCATAQUIS COUNTY - STATE OF MAINE" BY PICKETT LAND SURVEY, INC. DATED NOVEMBER 17, 2004 AND RECORDED IN THE PISCATAQUIS COUNTY REGISTRY OF DEEDS PLAN FILE 2004, PAGE 86.
- PLAN...6 "LOT SPLIT SURVEY OF THE PLUM CREEK PROPERTY LOCATED ON RUM RIDGE ROAD, GREENVILLE, PISCATAQUIS CO., MAINE" DATED JANUARY 2013, AS PREPARED BY MICHAEL D. FALLA, RECORDED IN THE PISCATAQUIS COUNTY REGISTRY OF DEEDS PLAN FILE 2013, PAGE 1.

MAGNETIC 1972
Plan Reference #1

PROPOSED SUBDIVISION
OF LAND OF:
KIMBERLY J. BATES

LOCATION: RUM RIDGE ROAD
GREENVILLE, PISCATAQUIS COUNTY, MAINE

DATE: APRIL 15, 2021

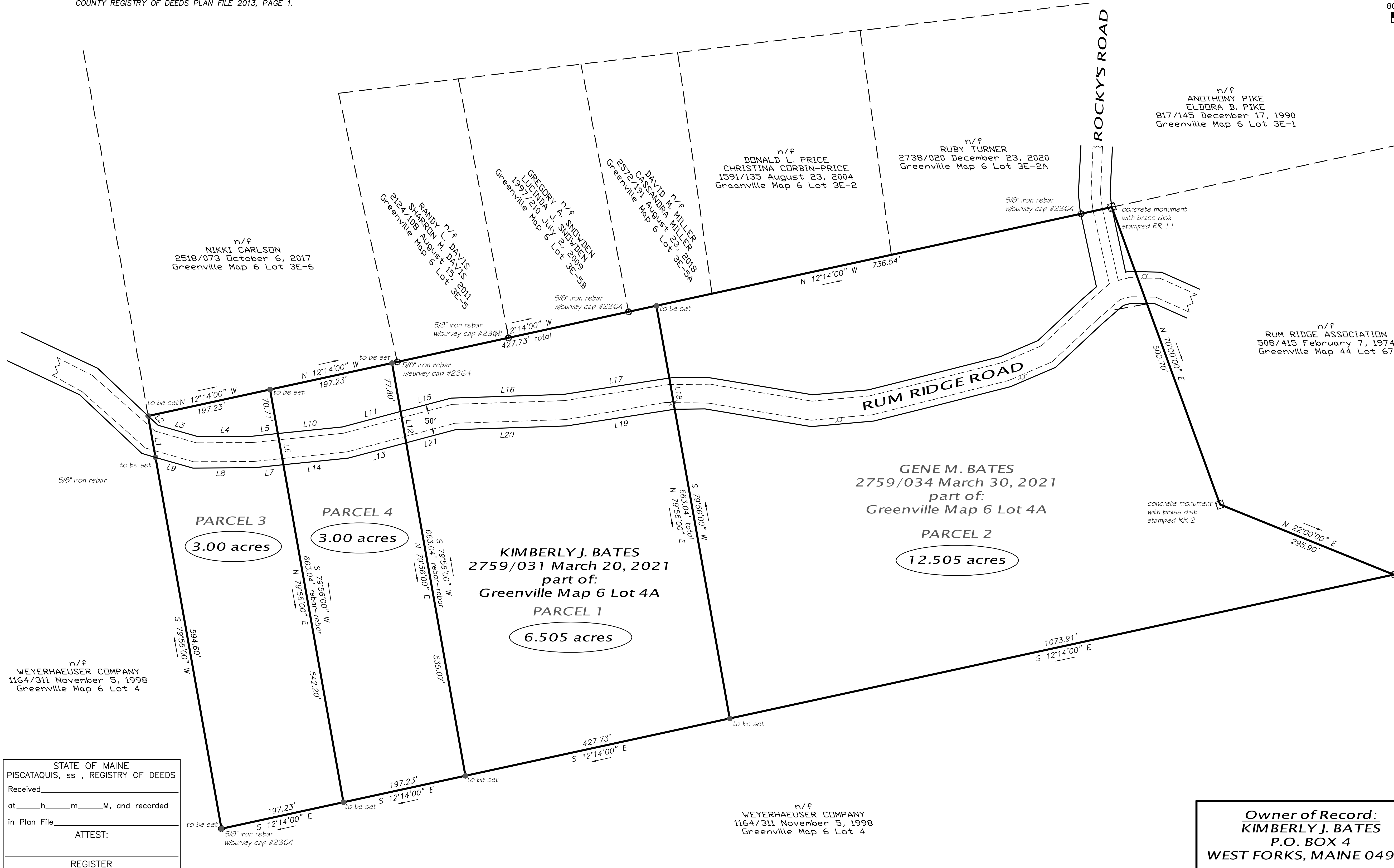
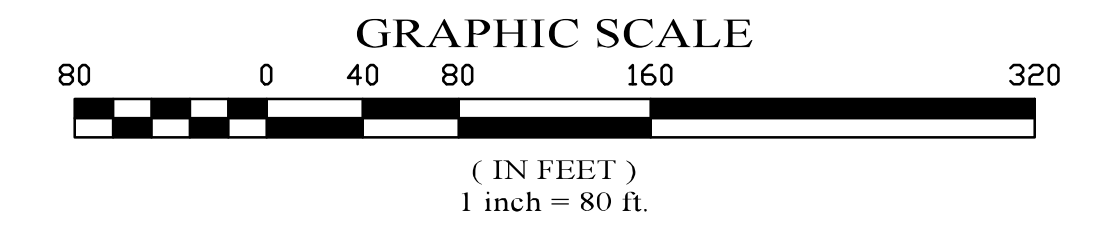

LINE	BEARING	DISTANCE
L1	S 79°56'00" W	66.61'
L2	N 43°23'08" E	21.38'
L3	N 15°59'45" E	64.39'
L4	N 00°17'43" W	87.23'
L5	N 05°51'43" W	40.66'
L6	N 79°56'00" E	50.13'
L7	S 05°51'43" E	46.76'
L8	S 00°17'43" E	96.82'
L9	S 15°59'45" W	61.27'
L10	N 05°51'43" W	102.61'
L11	N 14°49'38" W	95.09'
L12	N 79°56'00" E	50.17'
L13	S 14°49'38" E	94.85'
L14	S 05°51'43" E	102.85'
L15	N 14°49'38" W	82.74'
L16	N 01°54'39" W	177.83'
L17	N 08°45'17" W	168.99'
L18	N 79°56'00" E	50.01'
L19	S 08°45'17" E	173.13'
L20	S 01°54'39" E	175.16'
L21	S 14°49'38" E	81.24'

THIS SURVEY CONFORMS WITH THE RULES ADOPTED BY THE MAINE BOARD OF LICENSURE FOR PROFESSIONAL LAND SURVEYORS (April 1, 2001) WITH ANY EXCEPTION TAKEN TO CHAPTER 90, PART 2, (Technical Standards) NOTED HEREON. 32 MRSA § 13903(2)

1. NO WRITTEN REPORT PREPARED AT THIS TIME.
2. NO NEW LEGAL DESCRIPTION PREPARED AT THIS TIME.

PREPARED BY: SACKETT & BRAKE SURVEY, INC.

INVALID - UNLESS SIGNED, SEALED AND/OR EMBOSSED BELOW.
P.O. BOX 207, RTE 201 N
SKOWHEGAN, MAINE 04976
207-474-6223

KEVIN A. SARGENT
PLS 2450

© 2021 Sackett & Brake
2021634-DF

Owner of Record:
KIMBERLY J. BATES
P.O. BOX 4
WEST FORKS, MAINE 04985

STATE OF MAINE
PISCATAQUIS, ss, REGISTRY OF DEEDS

Received _____

at _____ h _____ m _____ M, and recorded

in Plan File _____

ATTEST:

REGISTER

n/f
WEYERHAEUSER COMPANY
1164/311 November 5, 1998
Greenville Map 6 Lot 4