

LEGEND

- EXISTING PROPERTY LINE
- EXISTING SETBACK LINE
- EP — EXISTING EDGE OF PAVEMENT
- P-EP — PROPOSED EDGE OF PAVEMENT

- 35 PRITHAM AVENUE SKETCH IS GENERATED FROM A PIECE OF SITE PLAN SUPPLIED BY OWNERS.
- SITE LAYOUT WAS PRODUCED USING THE GREENVILLE TOWN ORDINANCE.

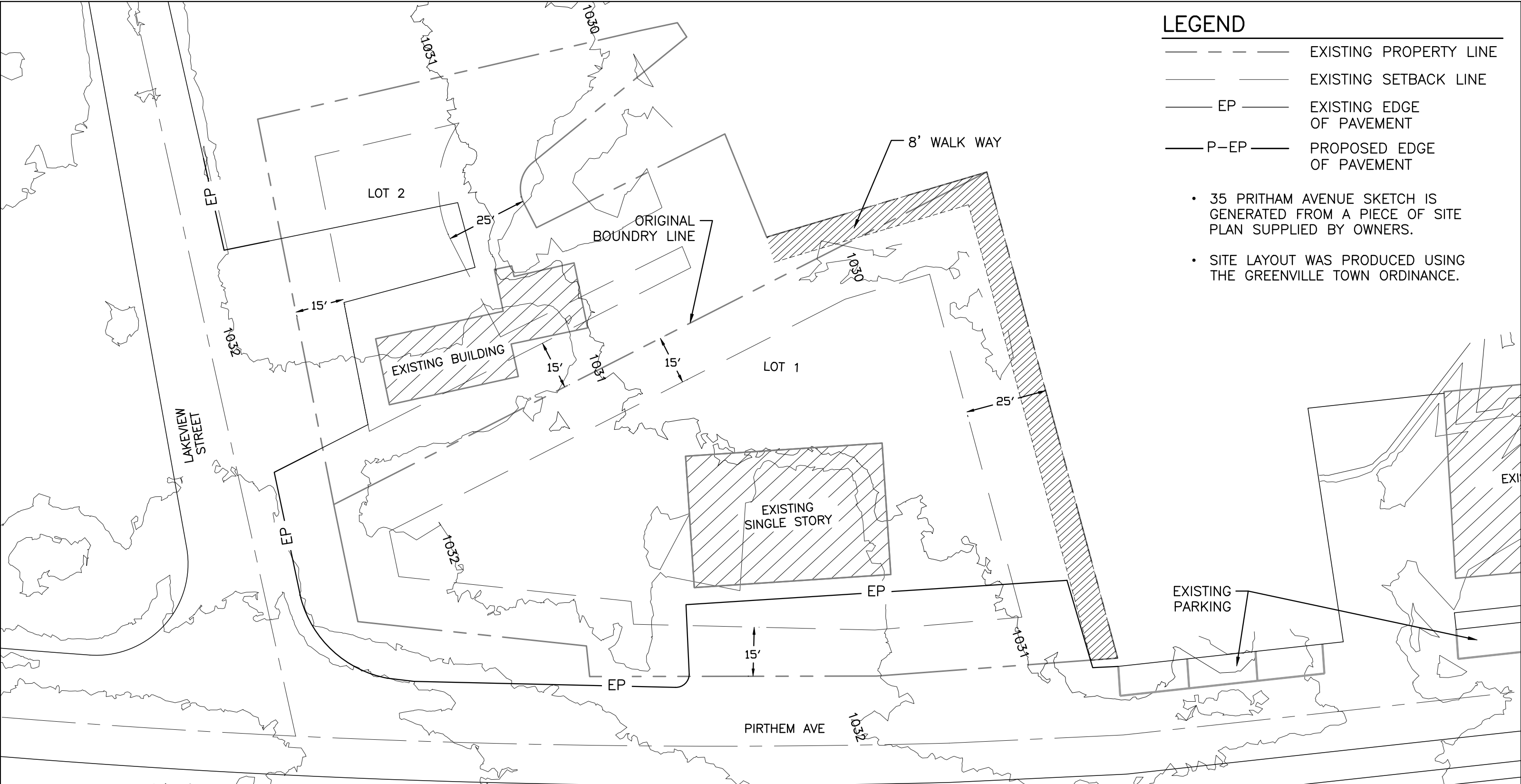

SHEET 1 OF 2

SK1

PRELIMINARY

DRAWINGS NOT SEALED ARE FOR PLANNING PURPOSES ONLY AND ARE NOT INTENDED FOR PERMITTING, BIDDING OR CONSTRUCTION



Plymouth Engineering, Inc.
 P.O. Box 48 30 Lower Detroit Road
 Plymouth, Maine 04969
 Tel: (207)257-2071 Fax: (207) 257-2130
 info@plymouthengineering.com
 www.plymouthengineering.com

DESIGNED: KGE	PROJECT NO. 20160
DRAWN: DPW	DRAWING NO. 20160BASE
CHECKED: KGE	FIELDBOOK: N/A
APPROVED: KGE	SCALE:
PLAN DATE: 04/26/2021	DATE ISSUED: 04/26/2021
CLIENT:	
E. W. Littlefield 2715 Athens Road Hartland, Maine 04943	

PROJECT NAME:	
LAKE SHORE VENTURE	
GREENVILLE	MAINE
SHEET NAME:	
EXISTING SITE PLAN	

REVISIONS				
NO.	DATE	DESCRIPTION	DRAWN	APPD.

LEGEND

- EXISTING PROPERTY LINE
- EXISTING SETBACK LINE
- EP — EXISTING EDGE OF PAVEMENT
- P-EP — PROPOSED EDGE OF PAVEMENT

• SITE LAYOUT WAS PRODUCED USING THE GREENVILLE TOWN ORDINANCE.

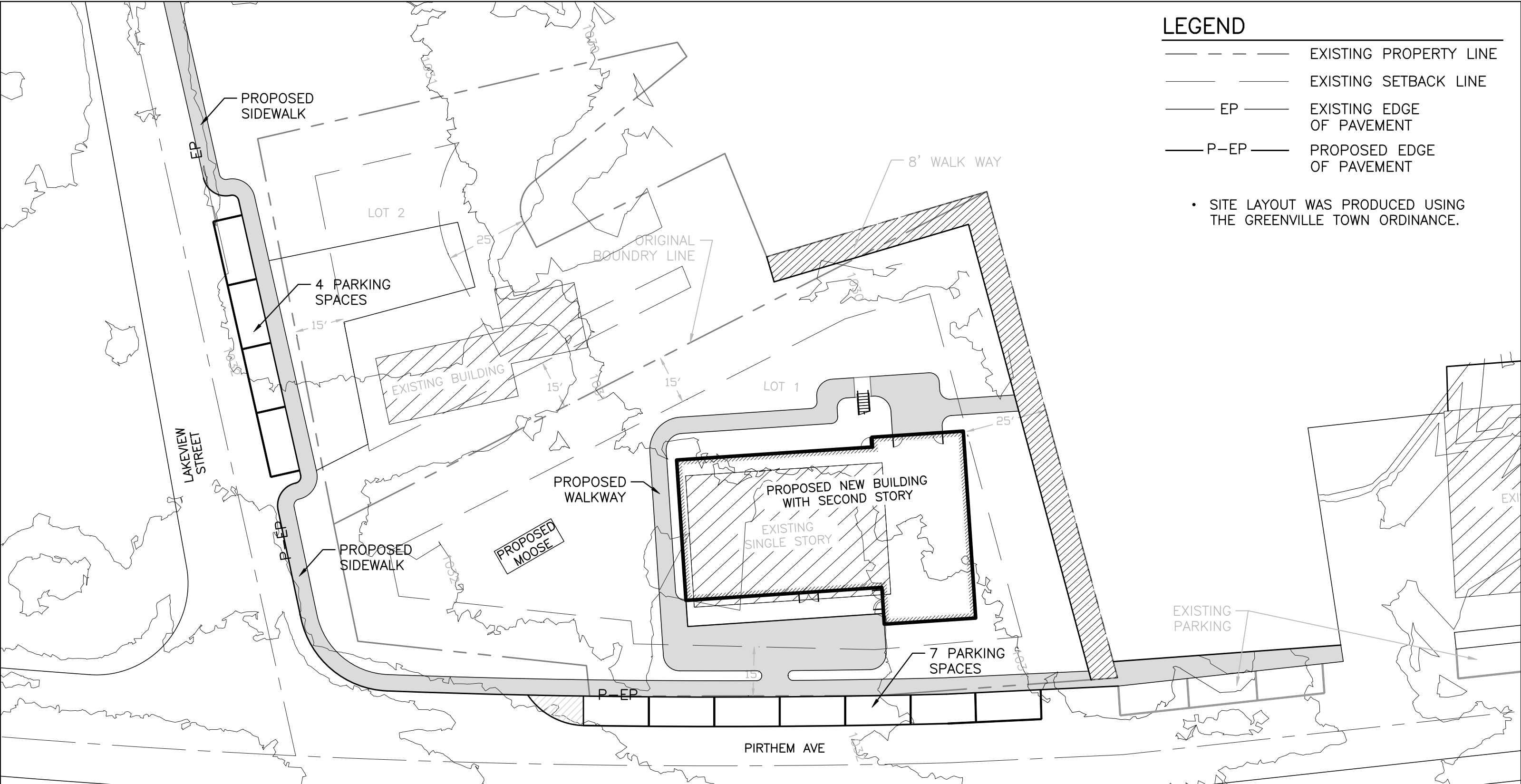

SHEET 2 OF 2

SK2

PRELIMINARY

DRAWINGS NOT SEALED ARE FOR PLANNING PURPOSES ONLY AND ARE NOT INTENDED FOR PERMITTING, BIDDING OR CONSTRUCTION



Plymouth Engineering, Inc.
 P.O. Box 48 30 Lower Detroit Road
 Plymouth, Maine 04969
 Tel: (207)257-2071 Fax: (207) 257-2130
 info@plymouthengineering.com
 www.plymouthengineering.com

DESIGNED: KGE	PROJECT NO. 20160
DRAWN: DPW	DRAWING NO. 20160BASE
CHECKED: KGE	FIELDBOOK: N/A
APPROVED: KGE	SCALE:
PLAN DATE: 04/26/2021	DATE ISSUED: 04/26/2021
CLIENT:	
E. W. Littlefield 2715 Athens Road Hartland, Maine 04943	

PROJECT NAME:	
LAKE SHORE RETAIL	
GREENVILLE	MAINE
SHEET NAME:	
PROPOSED SITE PLAN	

REVISIONS				
NO.	DATE	DESCRIPTION	DRAWN	APPD.

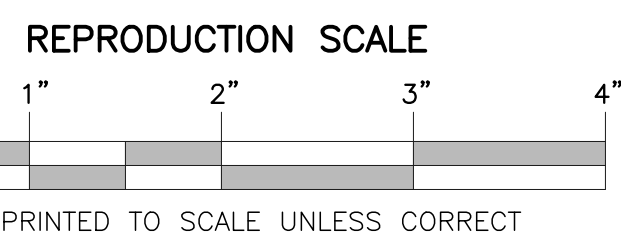
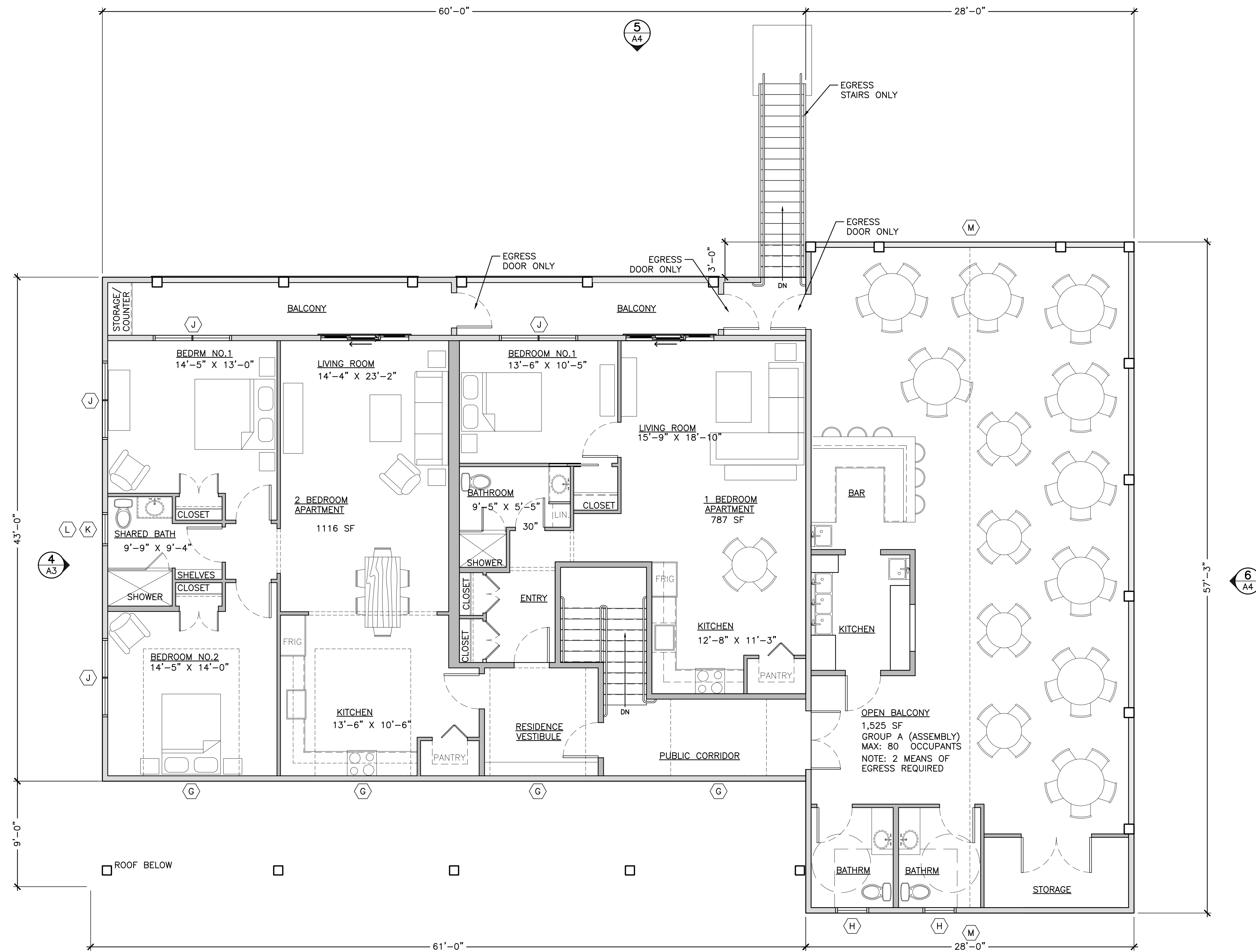
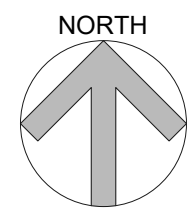

3
A3
PROPOSED SECOND FLOOR PLAN 1
A1
SCALE: 3/16" = 1'-0"

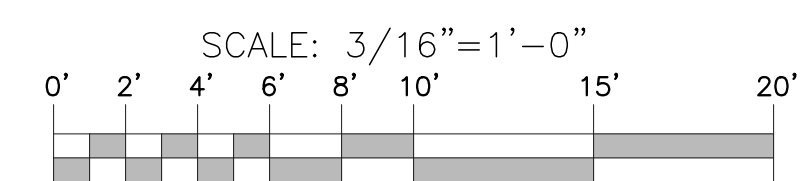

NO.	DATE	REVISIONS DESCRIPTION

PROJECT NAME: GREENVILLE RENOVATIONS
 PROJECT NO.: 20160
 DRAWING NO.: 20160A
 FIELDBOOK:
 SCALE:
 DATE ISSUED: MONTH, DAY, YEAR
 CLIENT & OWNER: E.W. LITTLEFIELD, INC.
 HARTLAND, MAINE 04943

DESIGNED BY: CLIENT
 DRAWN BY: DPW
 CHECKED BY: KGE
 APPROVED BY: KGE
 PLAN DATE: MONTH, DAY, YEAR

Plymouth Engineering, Inc.
 P.O. Box 48, 30 Lower Detroit Road
 Plymouth, Maine 04989
 Tel: (207) 257-2071 Fax: (207) 257-2130
 info@plymouthengineering.com
 www.plymouthengineering.com

PRELIMINARY

DRAWINGS NOT SEALED ARE FOR PLANNING PURPOSES ONLY AND ARE NOT INTENDED FOR PERMITTING, BIDDING OR CONSTRUCTION.

SHEET 2 OF TBD

A2

Apr 25, 2021 - 1:03pm C:\Users\Dwaine\AppData\Local\Temp\EricsCAD\lp_120160A.dwg

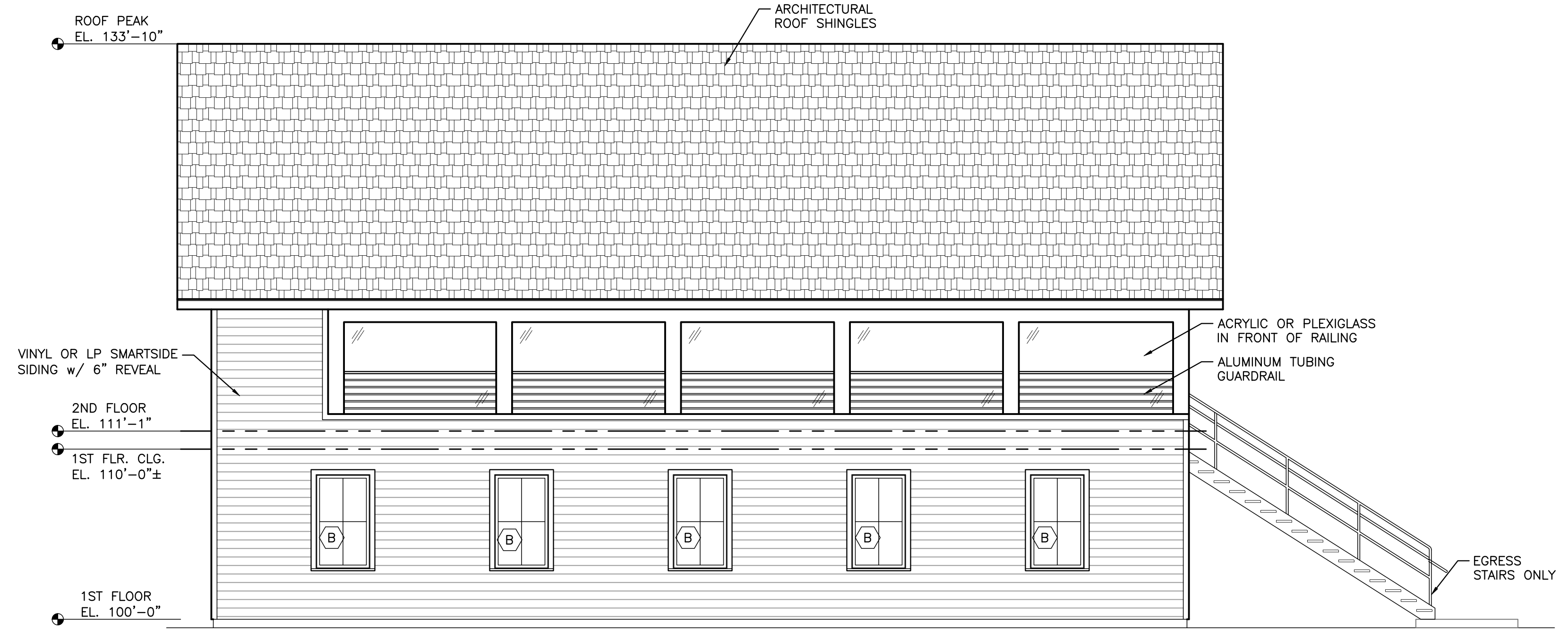

EAST ELEVATION VIEW (6 A1)
SCALE: 3/16" = 1'-0"



NORTH ELEVATION VIEW (5 A1)
SCALE: 3/16" = 1'-0"

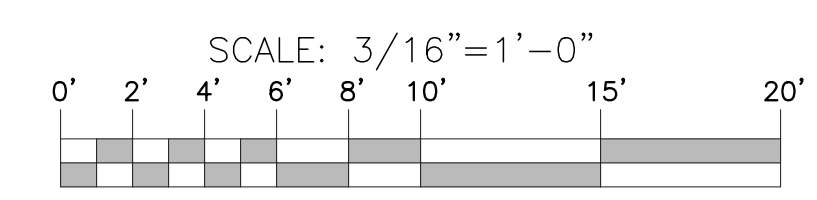
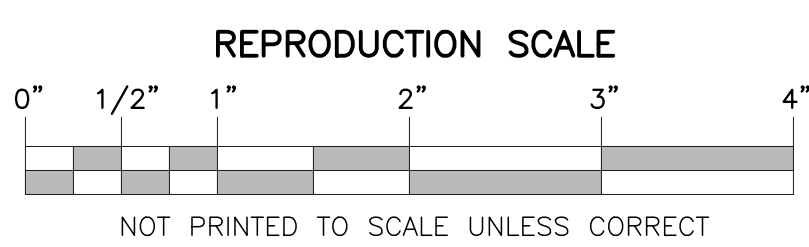

NO.	DATE	DESCRIPTION	REVISIONS

PROJECT NAME: GREENVILLE RENOVATIONS
SHEET NAME: PROPOSED ELEVATION VIEWS
GREENVILLE MAINE

PROJECT NO. 20160
DRAWING NO. 20160A
FIELDBOOK:
SCALE:
DATE ISSUED: MONTH, DAY, YEAR
CLIENT & OWNER:
E.W. LITTLEFIELD, INC.
HARTLAND, MAINE 04943

Plymouth Engineering, Inc.
P.O. Box 48, 30 Lower Detroit Road
Plymouth, Maine 04969
Tel: (207) 257-2071 Fax: (207) 257-2130
info@plymouthengineering.com
www.plymouthengineering.com

PRELIMINARY

DRAWINGS NOT SEALED ARE FOR PLANNING PURPOSES ONLY AND ARE NOT INTENDED FOR PERMITTING, BIDDING OR CONSTRUCTION.

SHEET 4 OF TBD

A4

Apr 25, 2021 - 1:03pm
C:\Users\Dwaine\AppData\Local\Temp\EricsCAD\lp_120160A.dwg