

16616000
E221000

16616000
E222000

12

MOOSEHEAD

LAKE

38

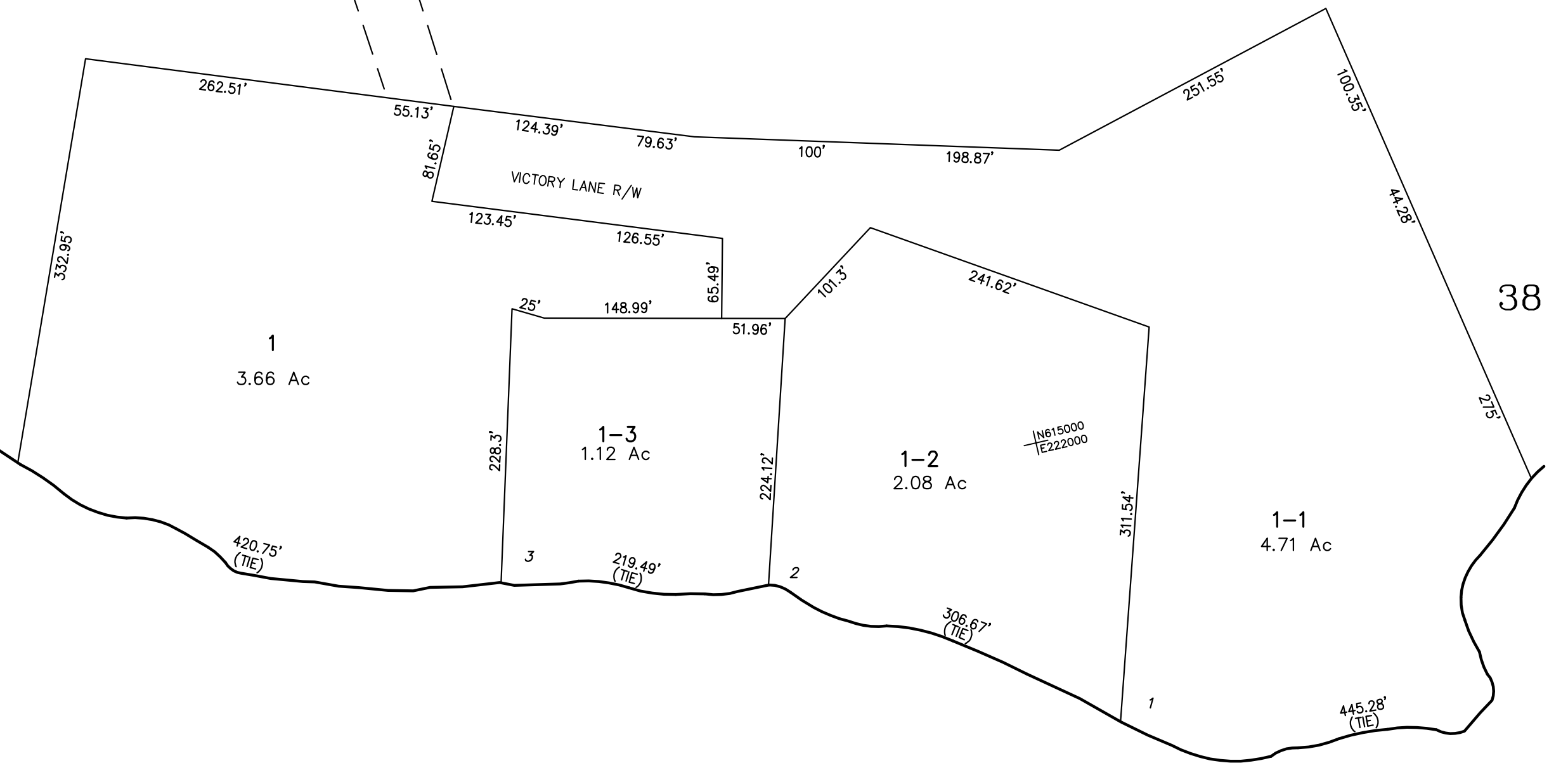

PARCEL NUMBERS. 1
 ADJACENT MAPS. 2
 MATCH LINE.

FOR ASSESSMENT PURPOSES ONLY
 NOT TO BE USED FOR CONVEYANCES

REVISED & REPRINTED BY
CAI Technologies
 Precision Mapping. Geospatial Solutions.
 11 PLEASANT STREET, LITTLETON, NH 03561
 800.322.4540 - WWW.CAI-TECH.COM

PROPERTY MAP
TOWN OF GREENVILLE
 PISCATAQUIS COUNTY, MAINE
 PREPARED BY
JAMES W. SEWALL COMPANY OLD TOWN, MAINE
 SCALE : 1" = 100± FEET